FIU FLORIDA INTERNATIONAL UNIVERSITY

RECREATION AND OPEN SPACE MAP:

Amendment No. 4

Note #1

Remove (1.40 acres) from Special Purpose Open Space

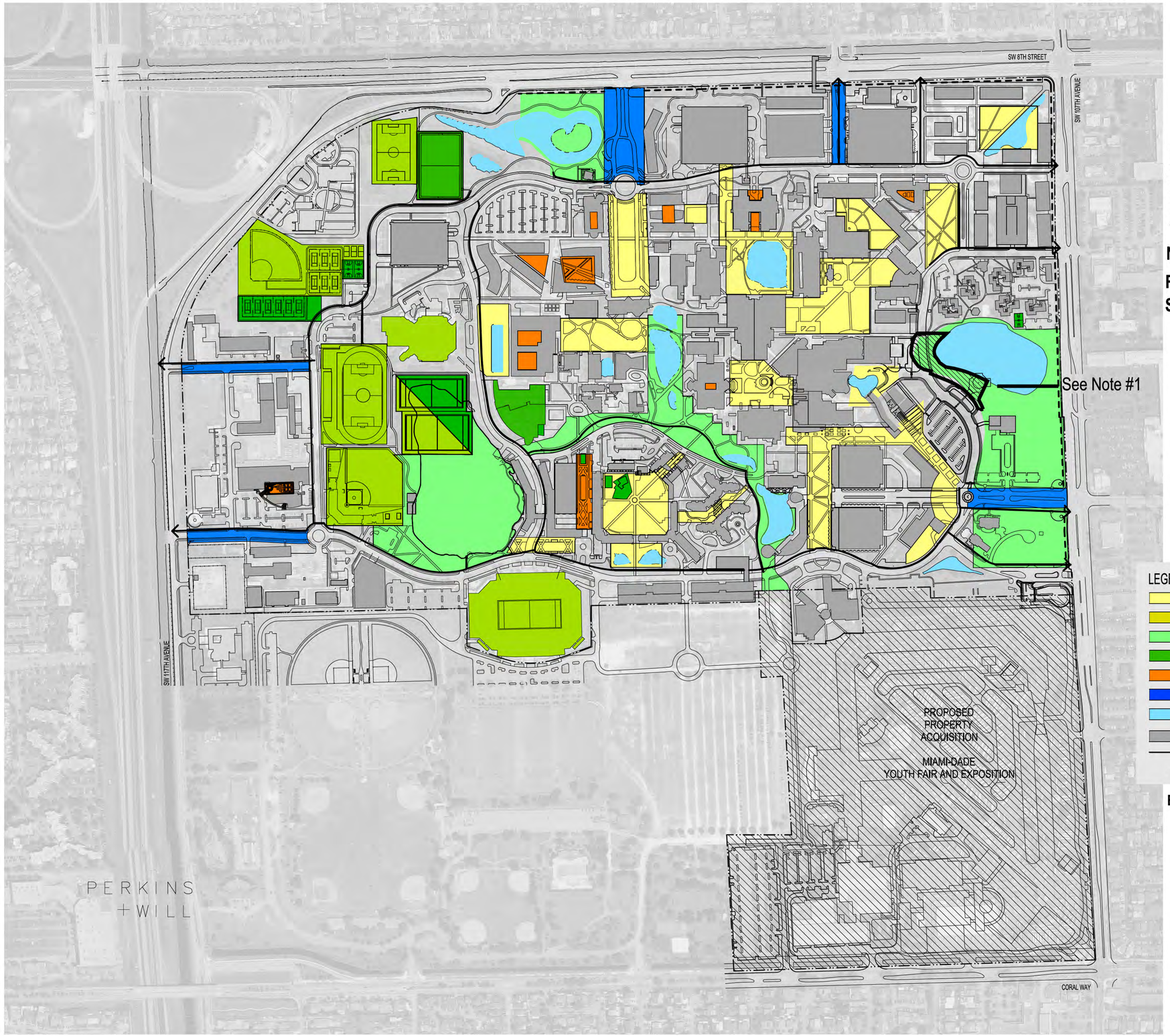

LEGEND
- MULTI PURPOSE OPEN SPACE
- ATHLETICS
- SPECIAL PURPOSE OPEN SPACE
- RECREATION
- COURTYARD/PLAZA
- CAMPUS GATEWAY
- SURFACE WATER
- PROPOSED / EXISTING BUILDING
- RECREATION PATH
- STREETSCAPE

ELEMENT 8.1: RECREATION AND OPEN SPACE
MODESTO A. MAIDIQUE CAMPUS

NORTH

0 125 250 500 1000

Scale: 1:500

November 10, 2020

Approval by FIU BOT on 12/03/2020